

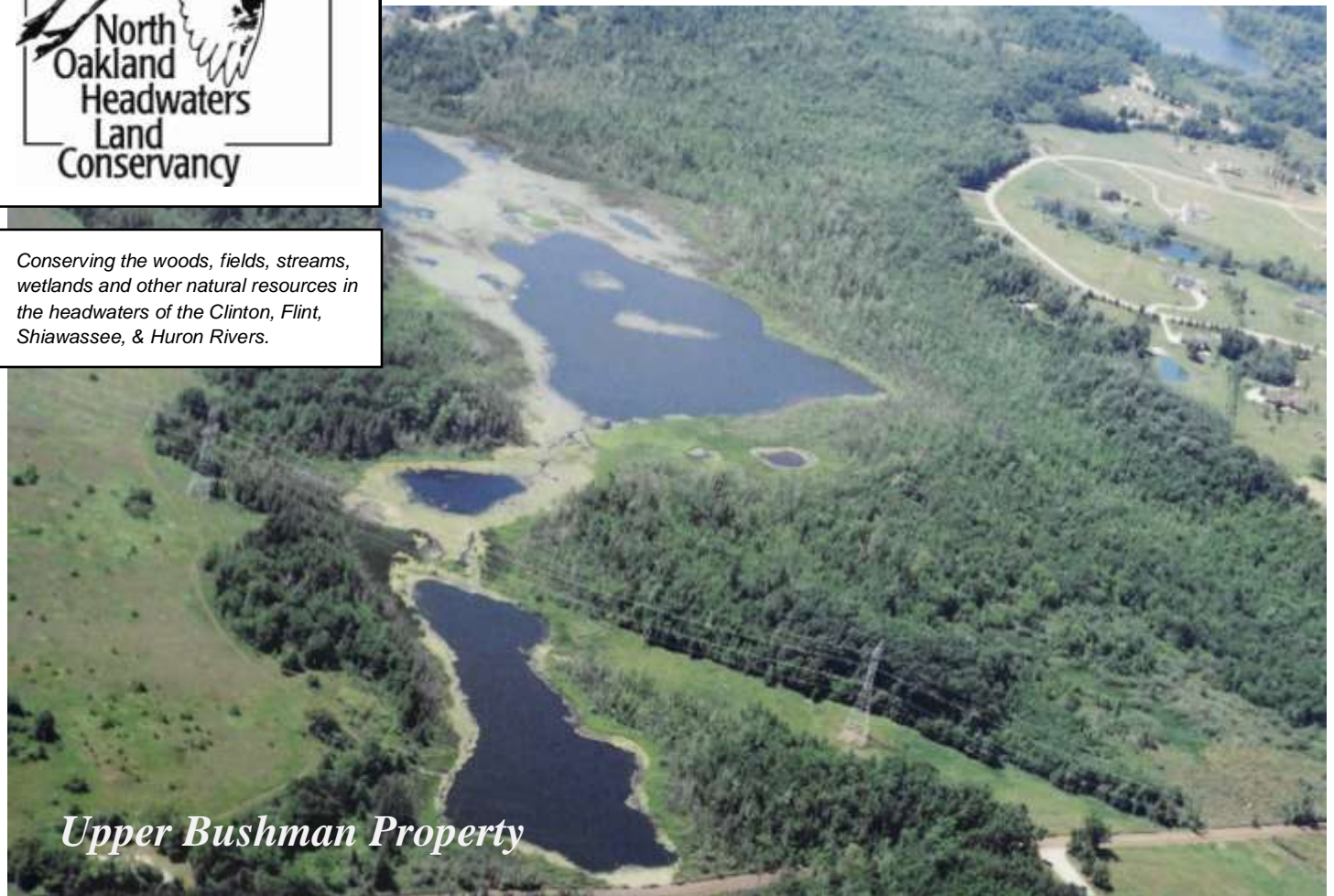

Conserving the woods, fields, streams, wetlands and other natural resources in the headwaters of the Clinton, Flint, Shiawassee, & Huron Rivers.



*Upper Bushman Property*

## Conservancy helps finance 186 acre Upper Bushman preservation project in Independence Township

### Inside this issue:

- Recognition for Members, Donors, Partners and Volunteers
- Thread Creek Farm is preserved forever
- Tom Bullen Award, Blue Heron Award, Stewardship Awards
- Coming event : Great Blue Heron Open Golf Outing

With help from your land conservancy, Independence Oaks County Park near Clarkston will expand by 186 acres when a purchase agreement for what is called the Upper Bushman Lake property is signed. The parcel is one of the most significant high quality green spaces in Oakland County. "NOHLC has longed viewed Upper Bushman Lake as Independence Township's #1 priority for natural resource protection.

More than 700 acres of Independence Oaks habitat are directly influenced by water quality from the Upper Bushman Lake property which is the headwaters area of the Clinton river," said

Sue Julian, NOHLC President.

The property's \$2.836 million purchase price will be paid for with \$1.74 million from the Oakland County Parks, \$945,000 from a Michigan Department of Natural Resources Trust Fund grant, **a contribution of \$16,000 from NOHLC** as well other sources to be finalized soon. The NOHLC donation will come from a fund created primarily from multiple small donations from residents within Independence Township. "We are so grateful to the many long-time

*Continued on pg 2*

## Leaving Tracks

By Katie Anderson, NOHLC Executive Director

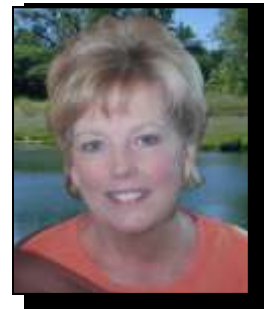

February gave me my first snowshoeing adventure in Michigan. It was a brief but refreshing trek through the forest of Sleeping Bear Dunes National Lakeshore, where I saw tracks inscribed by porcupine, rabbits, raccoons, mice, squirrels, and birds. I was reminded of the pure fascination I had as a child, running outside into the freshly fallen snow watching my tracks appear behind me. Unlike larger species who find moving through deep snow difficult (hence the snowshoes), these busy, quiet often unnoticed critters hop around without falling through the snow leaving behind evidence of their secret lives.

Have you taken a child you know out into the snow to discover the mystery of animal tracks? Winter is a perfect time to do this. Try out our Kimball Preserve near downtown Clarkston for an “in the snowy wood experience”.

Speaking of tracks left by those who have gone before, many NOHLC supporters mourn the loss in 2009 of Janet McCord (see page 4) and Fred Roeser, both of whom left their footprints on local land conservation. Their passing makes some of us ask ourselves, “What tracks will I leave?”

In this Annual Report you will learn the “mission accomplished” details of our efforts at new preservation (See “Thread Creek Farm” and “Upper Bushman”). You’ll read how our stewardship group makes sure we don’t lose sight of what we *do* have (See “Land Stewards”). You’ll want to be aware of our conservation planning efforts for the future. We want to keep a sharp focus on what is now unprotected in your community, but worthy of protection (See “Mapping Our Green and Blue Future”). And of course, we thank and acknowledge 2009 support without which we would be unable to protect the nearly 1200 acres we have, nor can we protect more like it.

Often with tracks, we see none of the track-makers. They went before. That is part of their magic. But they left something of themselves so we can “see” them now. You too can write your spirit into the earth, by supporting land protection that lasts forever.

### Upper Bushman preservation *continued from page 1*

supporters who recognized the urgency to protect the largest single intact parcel in the township and made extra contributions to the project,” said Julian. The pristine property features a 31-acre lake within its boundaries. It is situated northeast of Independence Oaks County Park and bordered by Sashabaw and Oak Hill roads. The corners of the two properties connect tip-to-tip through wetlands creating opportunities for a boardwalk connector trail. Ownership is expected to transfer by the end of March.

“We are beyond pleased to add this jewel to our system and to be able to preserve it for generations to come,” commented Dan Stencil, Executive Officer of Oakland County Parks and NOHLC Board Member. “This acquisition will allow for the preservation of nearly 1,000 acres of contiguous habitat in the headwaters of the Clinton River. The property also has a hardwood-conifer swamp which is rare in the state. Walking this land you really get the feel that you are in northern Michigan.”

Independence Oaks offers more than 14 miles of nature trails. The Upper Bushman Lake property, according to Stencil, already has a number of “two track” trails established. “Oakland County residents have spoken and their overwhelming response is they want the Oakland County Parks and Recreation Commission to maintain and create more trails for walking, hiking, biking and equestrian use,” Stencil said. Stencil projects the property will be available for public use by late 2010/early 2011.



### Five New “Land Steward” Awardees

NOHLC recognized five volunteers who have attained the status of “Land Steward” in 2009. Accepting NOHLC green fleece vests reading “Land Steward” at the recent Annual meeting were:

- **Joan Harbaugh • Emily DuThinh • Sue Julian**
- **Lora Perkins • Kathy Rollins**

( for information about the Land Steward Program, please see page 3)

## Wonder In Conservancy Work

By Sue Julian, NOHLC President

No matter the season, there is wonderment and adventure in conservancy work. Five explorers from NOHLC walked out on the ice of a bog in January and discovered scarlet pitcher plants poking through the snow perched atop hummocks of sphagnum moss. Four other investigators just reviewed our latest easement and came upon 30-40 wild turkeys sheltering in the woodlot. More NOHLC volunteers turned out to clear a walking path on one of our small properties and were surprised by the naturalness of the wetland nestled in the middle of a residential area.



Connection to nature motivates many of our supporters who devote generously of their time and money. Increasingly, however, a different kind of volunteer is needed to preserve these special places forever.

A modern conservancy needs planners, financial managers, researchers, office workers, lawyers, fundraisers and organizers to guard its properties. NOHLC is no exception. It has chosen to respond vigorously to external forces that threaten the permanence of lands we hold. In 2009 we embarked on a process leading us to Accreditation by the national Land Trust Alliance. We can earn their Infinity symbol by putting our internal house in order. Throughout the 38 years of our existence, our many volunteers have done the right thing, but have not necessarily documented all the steps that are now required by the IRS and new laws; that's where we need help.

So this is a call to all who support our mission--the outdoor people and the people with indoor skills--to step up and help us be the best possible guardian of the fields, streams, wetlands and woodlands of the headwaters of the Clinton, Huron, Flint and Shiawassee rivers. The fragile wood frog emerging from the ice depends on you. The last blue heron soaring up and away in fall depends on you. The savannas of summer and the forever beautiful flush of marsh marigolds blooming in spring depend on you.



### It's Your Backyard

By Joan Harbaugh

Good things are happening in conservation in Northwest Oakland County and at your Land Conservancy.

Soon it will be time to schedule workdays at Preserves and Easements. Dave

McCarty, NOHLC Board member, got a head start this winter by cutting down many dead ash trees near the trails in the Nels Kimball Sanctuary in Independence Township. Some trees are too large to move without cutting into logs but many can be moved to line the trails. Need strength training in a healthier environment than a gym? Gather friends, neighbors and relatives and make it a fun outing.

Want more passive exercise? Just walk the well-marked trails. In early spring the wildflowers are lovely and you can enjoy the twists and turns of this arm of the Clinton River. Location: behind Mesquite Creek restaurant with access to the Preserve at Perry Lake Rd. cul-de-sac. Take Clarkston Rd. to Perry Lake Rd. just opposite the Library.

In spring and summer we'll continue to grow a prairie at the Voorheis/Beardsley Preserve on Clintonville Rd. just opposite Maybee Rd. Watch for workdays on the website at [www.nohlc.org](http://www.nohlc.org). Think early spring after a winter that has, thus far, been kind to Michigan! If you are interested in joining us in Stewardship or have questions, give me a call at 248-625-3316 or e-mail me at [joanharbaugh@att.net](mailto:joanharbaugh@att.net).

## Land Steward Program "Earning the Green Vest"

The newly created **Land Steward Program** is designed to enrich the experience of NOHLC stewardship volunteerism. Attaining and being recognized as a "Land Steward" means that a volunteer has demonstrated Stewardship knowledge, technique, effort, leadership and a desire to advance his/her land stewardship skills and achievements.

### Program Requirements

- Program enrollment
- Trained as Property Inspector
- Completed 6 hours or more of Stewardship training
- Completed two property inspections
- Recorded 50 + Stewardship volunteer hours within one calendar year.

(Land stewards receive a special fleece vest. *Additional hours and training are recognized annually with pins to be worn on the vest.*)

### **To enroll in the program for 2010,**

please contact the NOHLC office at (248) 846-6547 or email [admin@nohlc.org](mailto:admin@nohlc.org).



## Carolyn Wood Honored with Tom Bullen Award for 2009



At the Conservancy's Annual Member Meeting in January, Carolyn Wood received the Bullen Award. She joined the conservancy in 1995 having moved to Clarkston from Farmington Hills.

Perhaps it was the Clinton River flowing aimlessly through the back of her property or her love of gardening and all things natural that led her to join kindred souls in volunteering for NOHLC.

During the period 2002-2005, NOHLC brought fourteen new properties under its protection. It was during this fast growing time that Carolyn stepped up to chair the Stewardship Committee. When Carolyn Wood steps up- THINGS GET GOING! Carolyn lead volunteer efforts with the energy and skills needed to schedule, track, and document the physical inspections of 48 properties totaling over 1100 acres. Where properties needed remediation, she organized workdays to remove invasive plants.

Recently Carolyn has become known as the Pearl Mesta of NOHLC. The driving force behind the ever-successful **Wild Night Out** benefit auctions and fundraisers, she chaired **Wild Night Out Goes Country, Wild Night Out Swamp Stomp and Wild Night Out Flower Power**. Our thanks to Carolyn for being one of many who lead the way for conservation.

### Thomas K. Bullen Award

*Given annually, our most prestigious award recognizes outstanding service and support for NOHLC that is sustained over the years.*

*This award is named after Thomas K. Bullen, a visionary who saw the need for and established the Independence Land Conservancy as one of the first Conservancies in Michigan.*



## Those Who Have Gone Before Us

### Akin To Nature

*with love, gratitude, and in celebration of  
Janet McCord  
poem by Jeanie McCord*

She was an explorer akin to nature  
and fancied the wildflower fields.  
She embraced the pond's wooded acres  
for the secrets they would yield.

She studied Jupiter's Io,  
and snorkeled the tropical seas.  
She was up on the latest brain research  
with intellectual curiosity.

Politically active when it came  
to environmental injustice.  
Her passion was undefeatable.  
The gravel giants were disgusted.

She painted with transparent colors and  
encouraged others to explore their talents,  
and with preludes of creating art  
she gave to each of us more balance.

I loved her creative playfulness  
she swept any of life's dullness away.  
She could cook and garden artfully  
and make any day a welcome day.

She lives in our hearts and minds  
with inspired exploration.  
With courage and an artful eye  
and with passionate determination.

Janet McCord died in 2009. She was a longtime member and supporter of the conservancy. She designed our first great blue heron logo proudly shown on the first annual report in 1973. She served ably as both Director and Auditor between 1972 and 1990.

*Kimball Preserve - Photo by John Meyland*

Mapping Our Green and Blue Future

We are developing a new focused plan for headwaters land and water protection employing the latest GIS mapping and modeling tools available through Oakland County Planning Services.

Called our Strategic Conservation Plan, its goal is to:

- Inspire action (ours and others)
- Create a vision and a plan to accomplish it
- Improve decision-making
- Enhance our fundraising
- Document a compelling story
- Improve stewardship
- Enhance credibility with stakeholders

Do you love maps? Do you want to learn more about the green and blue that needs conserving your own community? Want to join in the process?

Contact Katie Anderson at mail@nohlc.org or call 248-846-6547

**2009 Blue Heron Award**  
*Presented to*

**Lillian F. Dean, FAICP**  
*Environmental Education Consultant*  
**SOCWA Healthy Lawns & Gardens Program**



We proudly award our prestigious Blue Heron Award annually to those individuals, corporations, governments and/or businesses that exhibit exemplary service to the land conservation effort by promoting our mission of conservation, thereby benefiting all of the citizens of North Oakland County.

The 2009 Blue Heron Award recipient, Lillian Dean’s contagious passion and enthusiasm toward earth friendly, environmentally sound practices has inspired many persons to reach out beyond their own backyards into the community. Her SOCWA-sponsored program is an umbrella for talented citizen volunteers to help with public education, school-based education, and demonstration gardens.

Gardeners, community leaders and interested citizens from throughout Oakland County and beyond have attended and benefited from her educational programs. As a result, they too act as volunteers, group educators and enlightened business operators spreading the word and exercising earth friendly environmental practices on urban, rural, recreational and conserved properties including many of NOHLC properties.

Lillian’s work to improve local landscapes began in 1992 when she organized Michigan’s first Master Composter Program for citizen volunteers. The project launched her work with SOCWA, the Southeastern Oakland County Water Authority. In cooperation with SOCWA office staff, her Healthy Lawns and Gardens education program has expanded to include citizen and municipal education on topics such as healthy soils, invasive plants, rain gardens, composting, earth-friendly lawn care, native plantings, the Treekeeper program, and more.



**NOHLC Website**

Have you seen the NOHLC website lately? Go to [www.NOHLC.org](http://www.NOHLC.org) and get the latest upcoming NOHLC information! See what our mission is all about, get maps and information on NOHLC protected properties. Meet the board and staff, learn what tax incentives there are for preserving land, keep track of NOHLC events and meetings on our calendar, get the latest links in conservation and learn what you can do to help preserve “the woods, fields, streams, wetlands and natural resources” [right here in our own backyards.](#)



## Protecting 97 acres of farm, woodland & stream

On the last day of 2009, Virginia and Michael Knag and NOHLC's Executive Director, Katie Anderson, met at the Genesee county courthouse to execute and file the Conservation Easement donated by the Knags to permanently protect the conservation values of 97 acres of their 140 acre farmstead known as Thread Creek Farm.

Leaving the courthouse Ginny, whose connection to the farm and the land run deep, said, "I just knew this was the right thing to do. I have peace of mind knowing that the farm will be protected in perpetuity and can be appreciated by generations beyond my life. I have enjoyed the farm because of the actions taken by my ancestors to preserve it over these many years."

Having been continually farmed by Virginia's family for six generations, the family still uses the original buildings. Virginia is the great-great-great granddaughter of Jonathon Davison. John C. Evatt, deceased in 2008 was a fifth generation farmer who passed down the property to his daughter Virginia Evatt Knag and her husband Mike Knag.

They produce native Michigan perennial flowers, sweet corn, pumpkins, and raise a small herd of cattle and turkeys. They open their farm to school groups in the Fall and their roadside stand also provides produce to the public. "I am pleased that we can now focus more on stewardship, than the financial burdens of farming," Ginny said.

The easement drafted and negotiated by Frank Aiello, Thomas M. Cooley Law School Associate Professor and editor of the newly-drafted Michigan Model Conservation Easement, provides for two zones of protection. The "Habitat Zone" covers the riparian area including Thread Creek and the wooded area, while the "Agricultural Zone" allows for eco-friendly agricultural practices. The Baseline documentation which serves as a permanent record of the land's conservation values was prepared by Kathleen Rollins, NOHLC Land Steward. The management plan for the property is being prepared in collaboration with Virginia's niece, Shannon Walker, forestry student at MSU. David McCarty, a NOHLC board member and volunteer, will install permanent NOHLC boundary markers.



*Headwaters of the Flint River- Great Lakes Watershed*



# Thread Creek Farm PROTECTED FOREVER thanks to Virginia & Michael Knag

As of December 30, 2009

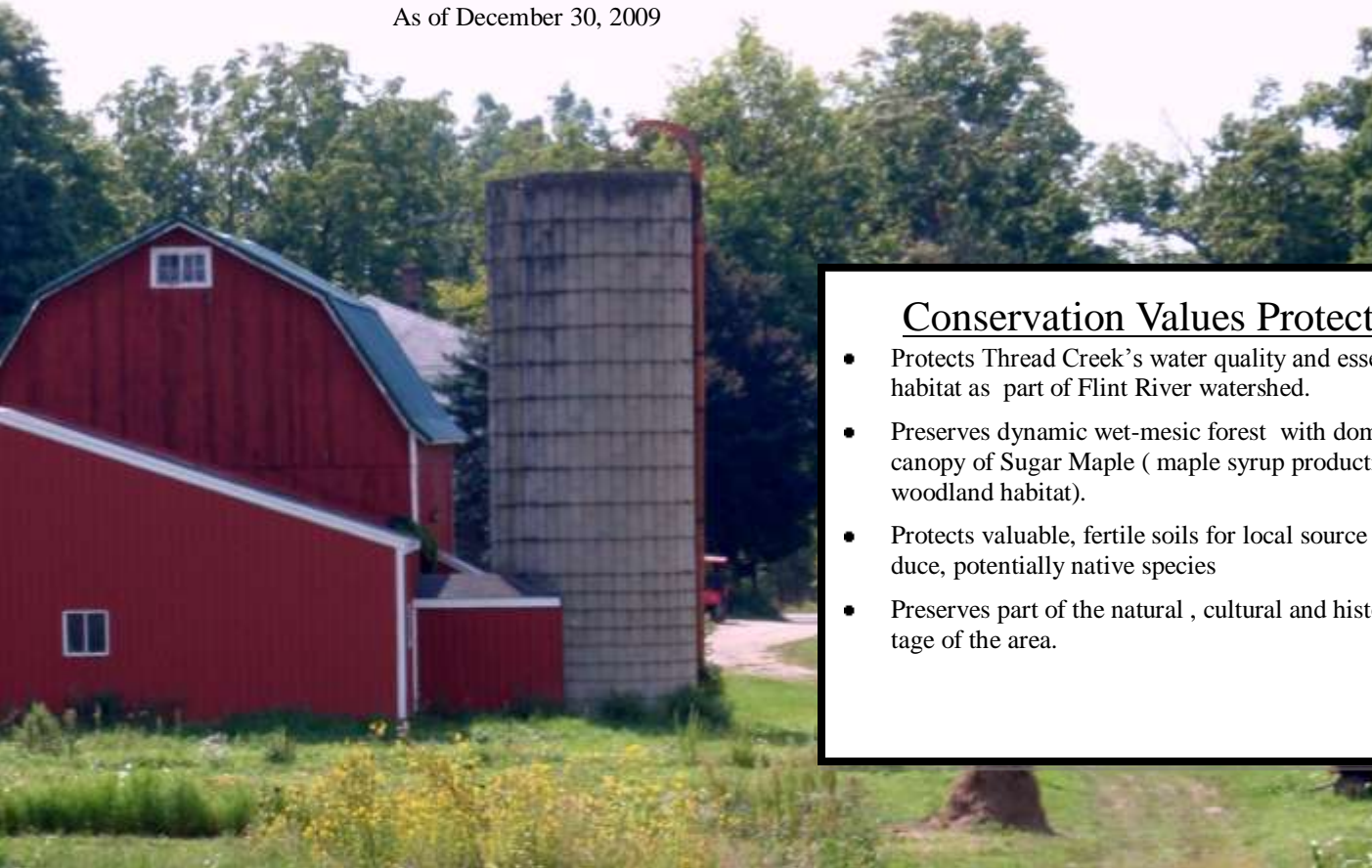

## Conservation Values Protected

- Protects Thread Creek's water quality and essential habitat as part of Flint River watershed.
- Preserves dynamic wet-mesic forest with dominant canopy of Sugar Maple (maple syrup production and woodland habitat).
- Protects valuable, fertile soils for local source of produce, potentially native species
- Preserves part of the natural, cultural and historic heritage of the area.



*Thread Creek Farm includes a wooded area which is included in the conservation easement.*

## Thank-you 2009 Members, Donors & Partners

NOHLC appreciates each individual, group, business and institution that has helped us further our conservation mission. Following is a list of gifts and donations made in 2009. Please accept our apologies for any unintentional errors. For corrections, please email us at admin@nohlc.org or call (248) 846-6547

### Individual Gifts

#### Conservator (\$1000 and above)

Mr. & Mrs. Richard Huttenlocher

#### Sustaining (\$500 – \$999)

Dr. Betty Chu  
 Mr. & Mrs. Kirk Falvai  
 Mr. Paul Gambka  
 Mr. & Mrs. John Gault  
 Ms. Joan Harbaugh  
 Mr. & Mrs. Robert Inskeep  
 Mr. & Mrs. Cory Johnston  
 Mr. & Mrs. Charles Julian  
 Mr. & Mrs. John J. Reed  
 Mr. & Mrs. David Robison  
 Mr. Todd Roeser  
 Mr. & Mrs. Wayne Strole  
 Mr. & Mrs. Don Topping

#### Guardian (\$250 – \$499)

Mr. & Mrs. Chris Benedict  
 Ms. Theresa Celusta  
 Mr. & Mrs. Thomas Hall  
 Michael Kilbarger & Pam Bytner  
 Mr. & Mrs. Greg Need  
 Mr. & Mrs. Robert Ormond  
 Mr. & Mrs. Tom Pytel  
 Mr. Steven Riga  
 Ms. Gail Roeser  
 Mr. & Mrs. Robert Zigarac

#### Protector (\$100 - \$249)

Mr. & Mrs. Donald Arsen  
 Mr. & Mrs. Brian Bauer  
 Ms. Carolyn Birtsas  
 Mr. & Mrs. John Blanchard  
 Mr. & Mrs. Robert Brumbeck  
 Mr. Bill Bullard, Jr.  
 Mr. & Mrs. Gary Chandler  
 Mr. & Mrs. Ken Choops  
 Mr. John Cocciolone  
 Mr. & Mrs. Robert Cook  
 Mr. & Mrs. Darrell Cooper  
 Ms. Ann Crane  
 Mr. Brian Crawford  
 Mr. & Mrs. Michael DeRiso  
 Mrs. Emily Duthinh  
 Ms. Rose Evarts  
 Mr. & Mrs. Joseph Figa

Mr. & Mrs. Robert Fiorletta  
 Ms. Karen Foyteck  
 Ms. Janet Frericks  
 Mr. & Mrs. David Hopper  
 Sharon Gardner & Robert Huth  
 Mr. & Mrs. R. H. Huttenlocher  
 Mr. & Mrs. James Gotch  
 Ms. Jean Gramlich  
 Mr. & Mrs. John Hazen  
 Mr. & Mrs. Paul Hensler  
 Mr. & Mrs. Bruce Himrod  
 Ms. Susan Jones  
 Mr. & Mrs. Robert Klemmer  
 Mr. & Mrs. Ken Klostermeyer  
 Takao & Sylvia Kojima  
 Mr. & Mrs. Chester Koop  
 Mr. & Mrs. James Kostecki  
 Ms. Lou Ann Laviolette  
 Suzanne Les & Tim Green  
 Mr. & Mrs. Michael MacGregor  
 Ms. Margaret Maneese  
 Mr. Daniel Manthei  
 Ms. Janet Martin  
 Mr. & Mrs. John Meyland  
 Ms. Margaret Munk  
 Mr. & Mrs. Donald Pechota  
 Mr. & Mrs. Lorenzo Perkins  
 Mr. Richard Petherbridge  
 Ms. Linda Pudlik  
 Mr. & Mrs. Thomas Plummer  
 Mr. & Mrs. Paul Rabaut  
 Ms. Lois Robbins  
 Mr. & Mrs. Doug Roeser  
 Mr. & Mrs. Charles Robertson  
 Mr. & Mrs. Ronald Rodda  
 Ms. Kathy Rollins  
 Mr. Richard Reframe  
 Ms. Barbara Rush  
 Ms. Christine Samida  
 Mr. & Mrs. Robert Schmelzer  
 Mr. & Mrs. Kurt Shanks  
 Mr. & Mrs. Jeffrey Steinke  
 Mr. & Mrs. Mark Stesney  
 Mr. & Mrs. Thomas Stone  
 Jerry Tauer & Donna Clancy  
 Mr. & Mrs. Mel Vaara  
 Mr. & Mrs. Ronald Wagner  
 Mr. Neil Wallace  
 Mr. Joe Wauldron  
 Mr. & Mrs. Robert Whisner  
 Mr. George White

Mr. & Mrs. Neil Willson  
 Mr. & Mrs. Gordon Wilson  
 Mr. & Mrs. Bill Wood

#### Supporting (\$50 - \$99)

Mr. & Mrs. Ed Anderson  
 Mr. & Mrs. William Anderson  
 Mr. & Mrs. Aaron Badgley  
 Mr. & Mrs. Dan Badgley  
 Ms. Cynthia Balkwell  
 Mr. & Mrs. Ken Barks  
 Ms. Judy Barrett  
 John Bisha & Hanne Nielsen  
 Mr. & Mrs. James Bishop  
 Ms. Debra Brown  
 Mr. & Mrs. Marco Campbell  
 Mr. & Mrs. Gary Casey  
 Ms. Beverly Claudio  
 Mr. & Mrs. Broady Cook  
 Mr. & Mrs. Brian Covert  
 Mr. & Mrs. Clint Crook  
 Mr. & Mrs. Phil Dutton  
 Mr. Bill Edwards  
 Mr. & Mrs. Gerald Fisher  
 Mr. & Mrs. Cory Haines  
 Jim Hebert & Sandra Hull  
 Ms. Geraldine Howard  
 Neal Hoxsie & Jody Tobias  
 Mr. & Mrs. Robert Hurlbert  
 Ms. Carolyn Izzo  
 Ms. Denise Kander  
 Ms. Mary Anne Ketvirtis  
 Mr. & Mrs. Michael Knag  
 Ms. Carol Lenchek  
 Ms. Judy Livingston  
 Mr. Dan Mantz  
 Mr. & Mrs. Delbert McCrary  
 Mr. & Mrs. Doug McInnis  
 Mr. & Mrs. Gerald McNally  
 Mr. & Mrs. John Merz  
 Mr. & Mrs. Stephen Michalak  
 Ms. Joan Morgan  
 Ms. Rebecca Morgan  
 Ms. Elaine Morse  
 Jim Pistilli & Lisa Poisson  
 Mr. & Mrs. David Regiani  
 Ms. Sue Ring  
 Mr. Tony Schneider  
 Mr. & Mrs. Dave Scislowicz  
 Mr. & Mrs. Tim Sherrow  
 Ms. Eleanor Snyder

Mr. & Mrs. Dale Stuart  
 David Sweet & Belinda Seal  
 Ms. Suzanne Tinka  
 Mr. & Mrs. Fred Townsend  
 Ms. Barb Trueman  
 Mr. Lee Truitt  
 Ms. Christine Van Wagoner  
 Mr. & Mrs. James Vassallo III  
 Mr. & Mrs. Robert D. Walters  
 Mr. Roger Welsh  
 Mr. & Mrs. James Wenger  
 Mr. & Mrs. Robert White  
 Ms. Margaret Yerman  
 Mr. & Mrs. Michael Zak  
 Ms. Sue Zanotti

#### Subscribing (\$25 - \$49)

Ms. Jo Ann Andrews  
 Mr. & Mrs. Alan Aulgur  
 Ms. Clare Berkowitz  
 Ms. Joanne Broda  
 Mr. & Mrs. Greg Bobier  
 Mr. Charles Caine  
 Mr. & Mrs. David Cheklich  
 Ms. Lillian Dean  
 Mr. & Mrs. Michael Doyle  
 Mr. & Mrs. Poly Endrasik  
 Ms. Etta Feltes  
 Mr. & Mrs. Lawrence Forbes  
 Ms. Carol Gabriel  
 Mr. & Mrs. Stanley Garwood  
 Ms. Susan Gill  
 Mr. & Mrs. William Halbert  
 Mr. & Mrs. Thomas Hamill  
 Mr. & Mrs. David Hendershot  
 Ms. Caryl Lindsay  
 Donnie Lytle  
 Mr. & Mrs. Rick McAvinchey  
 Mr. & Mrs. David McCarty  
 Mr. & Mrs. Thomas Mitcham  
 Mr. & Mrs. Pete Moreau  
 Ms. Sarah Nussbaumer  
 Mr. & Mrs. Tim Patterson  
 Mr. & Mrs. Lawrence Rosso  
 Ms. Mary Lou Schell  
 Mr. & Mrs. Worley Smith  
 Mr. Dan Stencil  
 Mr. & Mrs. Richard St. Louis  
 Mr. & Mrs. David White  
 Mr. & Mrs. Richard Williams



**Special Gifts**



**Dr. Fred Roeser  
Stewardship  
Forever Fund**

Mr. & Mrs. Ed Anderson  
 Mr. & Mrs. Rodger Asbury  
 Mr. & Mrs. Jay Asquini  
 Ms. Carolyn Birtsas  
 Mr. & Mrs. H.F. Bauer  
 Ms. Jennifer Srigley Benbow  
 Mr. & Mrs. Richard Bergman  
 Mr. John Bisha &  
 Ms. Hanne Nielson  
 Mr. & Mrs. James Bishop  
 Mr. & Mrs. Robert Cattin  
 Mr. & Mrs. Matt Cook  
 Mr. & Mrs. Robert Cook  
 The Creekside Salon  
 Croskey Lanni & Company, P.C.  
 Ms. Marge Daniels  
 Mr. & Mrs. John Donaldson  
 Mr. & Mrs. Patrick Donnelly  
 Mr. & Mrs. Robert Evans  
 Mr. & Mrs. Doug Foyreck  
 Ms. Andrea Gumbko  
 Mr. & Mrs. Thomas Hall  
 Mr. & Mrs. John Halleran  
 Mr. & Mrs. Jason Hamilton  
 Ms. Joan Harbaugh  
 Ms. Carol Lee Hehl  
 Mr. Stephen Hershey  
 Ms. Lora Hunt  
 Mr. & Mrs. Robert Hurlbert  
 The Huttenlocher Group  
 Mr. & Mrs. R. Huttenlocher  
 Ms. Kay Johnson  
 Mr. & Mrs. Robert Johnston  
 Mr. & Mrs. Maurice Jones  
 Mr. & Mrs. Charles Julian  
 Mr. Barry Klinckhardt  
 Mr. & Mrs. Gary Kraft  
 Mr. & Mrs. Ned MacDonald  
 Ms. Sandra Mathisen  
 Mr. & Mrs. David McChesney  
 Mr. & Mrs. Doug McGinnis  
 Ms. Shiela McLeod  
 Ms. Diane McMillan  
 Ms. Cindy Mitchell  
 Mr. & Mrs. John Morgan  
 Mr. & Mrs. Thomas Morton  
 Mr. Charles Munk  
 Ms. Margaret Munk

Mr. & Mrs. John Ojala  
 Oral & Facial Surgeons of Mich  
 Owosso Orthodontics, PC  
 Mr. & Mrs. Tom Pytel  
 Mr. & Mrs. Jim Reed  
 Ms. Lois Robbins  
 Mr. & Mrs. Charles Roberston  
 Mr. Todd Roeser  
 Ms. Matgaret Sayles  
 Mr. & Mrs. Lou Schimmel  
 Mr. Bill Sequin  
 Mr. Ken Shaw  
 Ms. Sharon Sherrow  
 Ms. Kristin Sloan  
 Mr. James Spolyar  
 Dr. & Mrs. John Spolyar  
 Ms. M. Anne Srigley  
 Mr. & Mrs. Thomas Stone  
 Mr. & Mrs. Wayne Strole  
 Mr. & Mrs. Don Thorpe  
 Mr. & Mrs. Don Topping  
 Twyla Tripp  
 Ms. Nancy Tyler  
 Mr. & Mrs. Mel Vaara  
 Mr. & Mrs. Ron Wagner  
 Mr. & Mrs. Robert Walters  
 Mr. & Mrs. Richard Williams  
 Mr. & Mrs. John Winchell  
 Mr. Scott Wolfson  
 Mr. & Mrs. Michael Zak  
 Ms. Sue Zanotti



**In Memory of  
Isabelle Barkell**

Mr. & Mrs. Alan Aulgur  
 Mr. & Mrs. Brian Bauer  
 Ms. Debra Brown  
 Mr. & Mrs. Thomas Hall  
 Ms. Joan Harbaugh  
 Mr. & Mrs. Robert Inskeep  
 Mr. & Mrs. Charles Julian  
 Mr. & Mrs. Thomas Pytel  
 Mr. & Mrs. David Robison  
 Mr. & Mrs. Richard St. Louis

**In Memory of Gary Howard**

Mr. & Mrs. David Hendershot  
 Ms. Rebecca Morgan  
 Ms. Mary Lou Schell

**In Memory of Ken Raupp**

Mr. & Mrs. Ken Klostermeyer

**In Memory of Catherine  
Riggs**

Mr. & Mrs. Doug Roeser



**In Honor of  
Lois Robbins**

Ms. Clare Berkowitz  
 Ms. Elaine Morse

**In Honor of U.S. Marines**

Mr. & Mrs. Jeffrey Steinke

**Partners In Conservation**

*(Businesses and Organizations)*

All Points Construction  
 American Roots  
 Antique Emporium  
 Art Concepts  
 Art of Life  
 Avanti Salon  
 Bittersweet Cafe  
 Boomers  
 Brioni Café & Deli  
 Bucemis  
 Bytner Design  
 Dr. Anthony Cardillio  
 Carlisle/Wortman Assoc.  
 Clarkston Ace Hardware  
 Clarkston Allergy & Asthma  
 Clarkston Farm & Garden Club  
 Clarkston Hair Studio  
 Clintons Women's Healthcare  
 Common Grill  
 Creative Fashions  
 Essence On Main  
 Falvay, Marcus & Weston  
 Fountains Golf Course  
 Gambka & Company PC  
 Garden Mill  
 Garden Park – J. Hilty  
 Gary Campbell Enterprise  
 Gerych's, Inc.  
 Glass With Class  
 Gourmet Chocolat Cafe  
 Graphmark Services  
 Green Parrot Beach Houses  
 Haddon Nursery  
 Hickory Flat Pottery  
 Himrod & Associates  
 Holly Candle Shop  
 Holly Hills Primitives  
 Hubbell Roth & Clark

Ingelsen Frame & Molding  
 Insight Coaching & Consulting  
 Johnston Design  
 Kentucky Fried Chicken  
 K. H. Home  
 LA Café  
 Laticrete International  
 Mabelena Quilting Supplies  
 Mason Studio  
 Mr. & Mrs. McCrary  
 Moon Valley Furniture  
 Momentum Communication  
 Moreau Creative  
 Morgan's Service  
 Native Landscapes  
 North Oakland ENT Centers  
 Novara Tesija, PLLC  
 Oakland Comm Credit Union  
 Oakland County Parks & Rec  
 Oakland Wildflower Farm  
 PEC – M. Emery  
 Pigeon In The Parlor  
 Purple Rose Theater Co.  
 Pytel Veterinary Clinic  
 Randolph Salon  
 Red Knapp's American Grill  
 Rudy's Market  
 Springfield Garden Club  
 Superior Machining Inc.  
 The Cottage – V.Caruso  
 The Iron Grate  
 The Potting Shed  
 The Union General Store  
 The Wolcott House B&B  
 Trevarrow Inc.  
 Tricolor Flower Farm  
 Waterfall Jewelers  
 Wisdom Modalities  
 Woman's National Farm & Garden  
 Woodward Antiques  
 Vamoc LLC  
 Yule Love It Lavender Farm  
 Dr. Michael Zak  
 Zulu Nyala Group

**Foundation and  
Organization Gifts**

Joachim E. Lay Foundation  
 Heart of the Lakes  
 Land Trust Alliance  
 Charles S. Mott Foundation  
 June and Cecile McDole Founda-  
 tion  
 Pfizer Foundation

## Thank-you Volunteers !!!



*Volunteer (and board member)  
David McCarty*

Arlene Badgley  
Judy Barrett  
Brian & Kristina Bauer  
Chris Benedict  
Mary Blanchard  
Sandy Bloom  
Theresa Celusta  
Dani Connelly  
Ann Crane  
Emily Duthinh  
Kim Fitzpatrick



*Volunteer Rob Gleyre*

Jean Gramlich  
Joan Harbaugh  
Frank Hepola  
Michelle Honore  
Sue Julian  
Ken Klostermeyer  
Cindy Kockendorfer  
Wayne Lapinski  
Robert Lloyd  
Jan Martin  
Rick McAvinchey  
David McCarty  
John & Freda Meyland  
Pete and Laura Moreau  
Sarah Nussbaumer  
Alan Partington  
Lora Perkins  
Richard Petherbridge  
Margaret Pierce-Francis  
Barry Pool

Linda Pudlik  
Jim Reed  
Lois Robbins  
Kathy Rollins  
Anne Snudden  
Tom Stone  
Nancy Strole  
Fred Townsend  
Dan Travis  
Carolyn Wood



*Volunteers:  
Lora Perkins & Kathy Rollins*

## Wild Night Out - Flower Power Committee

Carolyn Wood, Chairman  
Cynthia Balkwell  
Pam Bytner  
Judy Hensler  
Joanne Inskeep  
Sue Julian  
Laura Moreau  
Lois Robbins  
Nancy Strole  
Sue Topping

## Thank-you ... 2009 Board & Auditors

Mrs. Arlene Badgley  
Mr. Chris Benedict  
Mrs. Mary Blanchard  
Mr. Phil Dutton  
Mr. Bill Edwards  
Mr. Kirk Falvay  
Mr. Paul Gambka  
Mr. Cory Johnston  
Mrs. Sue Julian  
Mr. Ken Klostermeyer  
Mr. David McCarty  
Mrs. Laura Moreau  
Mr. Paul Rabaut

Mrs. Nancy Strole  
Mr. Dale Stuart  
Mr. Neil Willson  
Mr. James P. Pistilli  
Mr. Jim Reed  
Dr. Tom Stone  
Mrs. Sue Topping  
Mr. Doug Williams  
Mrs. Carolyn Wood



*Mr. & Mrs. Tom Hall ride in the  
Labor Day parade .*

## You Can Help!

- Organizers and committee workers for special events such as the Great Blue Heron Golf Outing, the Wild Night Out Auction, farmer markets or parades. Like to organize parties or get-togethers? Give us a call!
  - NOHLC office work: Someone familiar with computers who can do database entry on a regular weekly basis.
  - Someone who likes the “old fashioned” filing work
  - Simple bookkeeping or assemble Special mailings
- Don't have the time to volunteer** but would like to donate in-kind? The NOHLC office is in need of the following items:
- flat screen monitors—17” and greater laptop computer
  - Conference room table (and chairs)
  - Tall book case
- To help, please call the office at (248) 846-6547 or email us at [admin@nohlc.org](mailto:admin@nohlc.org).



*Boy Scout Troop 185 cutting Buckthorn at the Kimball Preserve.*



# Ever wonder how NOHLC uses your donations?

2009 Operating Income	
Memberships & Contributions	19,786
Grants <sup>1</sup>	250
Maintenance & Stewardship Fees	6,366
Institutions & Matching Funds	4,425
Other Income	1,216
Fundraising Events	43,962
Restricted Program Income	8,625
<b>Total</b>	<b>84,381</b>

## 2009 Operating Income \*

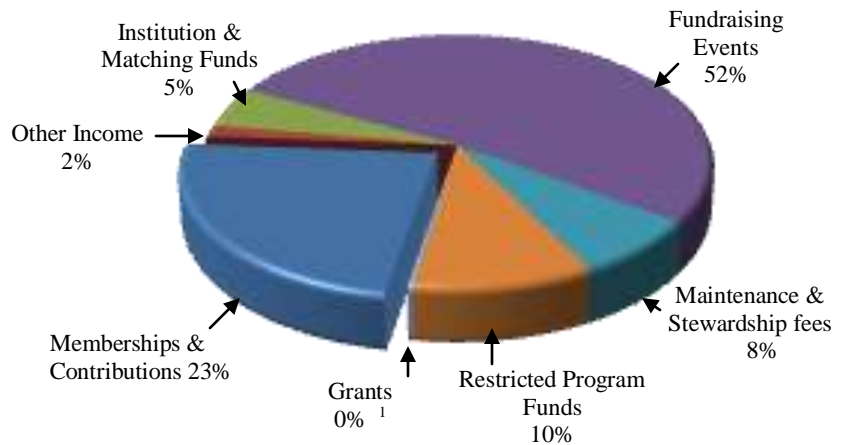

2009 Operating Expenses	
Fundraising	10,932
Operating & Administrative	11,287
Salaries & related expenses <sup>2</sup>	48,408
Program Expense	13,932
<b>Total</b>	<b>84,560</b>

## 2009 Operating Expenses \*

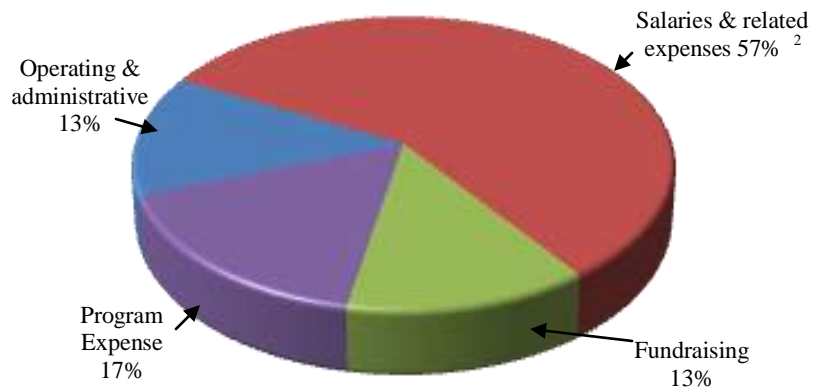

\* Amounts subject to 2009 annual audit and published in the annual report on the NOHLC website when available.

<sup>1</sup>Grant income is shown in the year it is expended. A \$12000 grant from the Advancing Conservancy Excellence Program will be used in 2010 for accreditation.

<sup>2</sup> Salaries & related expenses as a percentage of operating expenses are among the lowest for Michigan land conservancies.

scenicVistas is published periodically by the North Oakland Headwaters Land Conservancy. A subscription is included as part of a member's donation. Free copies are available to civic and community organizations. Submissions and letters to the editor should be sent to: scenicVISTAS, P.O. Box 285, Clarkston, MI 48347 or to mail@nohlc.org  
 Editor & Design: Penny Mason  
 Writers: Katie Anderson, Sue Julian  
 Photos: John Meyland, Kathy Rollins, Penny Mason, Katy Anderson

Please save paper & postage for 2010 membership renewals. JOIN - DONATE online or use the enclosed envelope today !





PO Box 285  
Clarkston, MI 48347

Save The Date!

**The Great Blue Heron  
Golf Outing**

*Back by Popular Demand!*

**Monday, July 26, 2010**

1:00pm Shotgun Start

at

**Davison Country Club**

At I-69 and M-15

Sponsorships Available Now



**Great Blue  
Heron Open**

